

DEC 16 2016

96- 161

**CHAMBERS HIGHPOINT METRO DISTRICT # 1 & 2**  
**DISTRICT BOUNDARIES MAP**  
PART OF THE SW 1/4 SEC. 5, THE SE 1/4 SEC. 6 & NW 1/4 SEC. 8, T.6 S., R. 66 W. OF 6TH P.M., DOUGLAS COUNTY, COLORADO  
44.35 ACRES

DIV OF LOCAL GOVERNMENT

**COMPARK VILLAGE II ANNEXATION (RECEP. NO. 2010018457)**

COMPARK FILING NO. 6 (RECEP. NO. 2002093910)

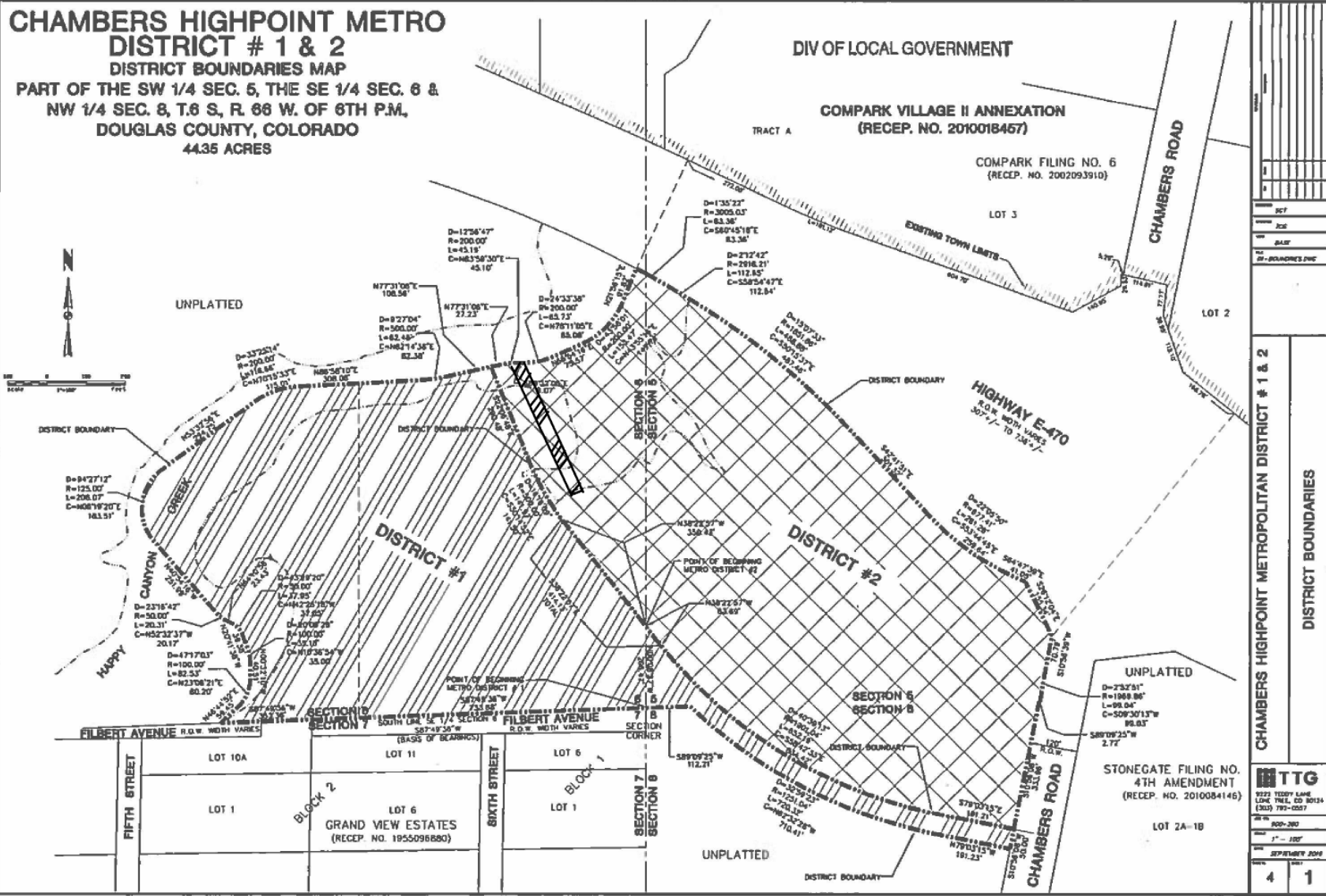

CHAMBERS HIGHPOINT METROPOLITAN DISTRICT # 1 & 2			
DISTRICT BOUNDARIES		DISTRICT BOUNDARIES	
1	2	3	4
5	6	7	8
9	10	11	12
13	14	15	16
17	18	19	20
21	22	23	24
25	26	27	28
29	30	31	32
33	34	35	36
37	38	39	40
41	42	43	44
45	46	47	48
49	50	51	52
53	54	55	56
57	58	59	60
61	62	63	64
65	66	67	68
69	70	71	72
73	74	75	76
77	78	79	80
81	82	83	84
85	86	87	88
89	90	91	92
93	94	95	96
97	98	99	100
101	102	103	104
105	106	107	108
109	110	111	112
113	114	115	116
117	118	119	120
121	122	123	124
125	126	127	128
129	130	131	132
133	134	135	136
137	138	139	140
141	142	143	144
145	146	147	148
149	150	151	152
153	154	155	156
157	158	159	160
161	162	163	164
165	166	167	168
169	170	171	172
173	174	175	176
177	178	179	180
181	182	183	184
185	186	187	188
189	190	191	192
193	194	195	196
197	198	199	200

STONEGATE FILING NO. 4TH AMENDMENT (RECEP. NO. 2010084146)

LOT 2A-18

LOT 10A LOT 11  
LOT 1 LOT 6  
BLOCK 2 GRAND VIEW ESTATES (RECEP. NO. 1955096880)  
LOT 1 LOT 6  
BLOCK 1

**TTG**  
9222 TEDDY LAKE  
LONG TRAIL, CO 80134  
(303) 785-0517  
SEP 16 2016  
1" = 100'  
4 1